



- Planners
- Architects
- Structure
- MEP



All About Us ...

“Architecture should speak of it's time and place,  
but yearn form timelessness.”

**Frاند O. Gehry**

A stylized, handwritten signature of Frank O. Gehry in black ink.

“ Every great architect is - necessarily - a great  
poet. He must be a great original interpreter of  
his time, his day, his age.”

**Frاند Lloyd Wright**

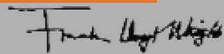
A handwritten signature of Frank Lloyd Wright in black ink.

# TABLE OF CONTENT

About RAKA

Milestones

Partners

Departments

Key Figures

Quality Statement

Organization Structure

Services

Our Projects

- Hospitals and Healthcare Complexes
- Commercial and Office Buildings
- Universities and Educational Facilities
- Mosques & Religious Structures
- Sport and Recreational Center
- Hotels and Residential
- Public Facilities

Clientele

Contact Us



## ABOUT RAKA DESIGN

RAKA Design's mother company, Innovators Consulting Engineers is well- established in KSA since 1993. Moreover, RAKA Design has successfully conducted projects with international design and engineering firms through a long-term joint- ventures and partnerships with ABV Rock Group Ltd in Riyadh, KSA, and Poly Rythmic Architeture in Bordeaux, France.

RAKA Design provides engineering consultancy services in architectural, structural, electrical, mechanical, and related engineering disciplines. RAKA also provides full tendering services, detailing and shop-drawing, and project management.

Besides being an ISO certified company, RAKA Design has gained reputation for quality services delivered on time, sophisticated designs, and dedication to client satisfaction has shaped the company into one of the remarkably growing multidisciplinary consultancies in the region.

- Multidisciplinary Engineering Group
- Full Architectural and Engineering services  
International Quality Certification: ISO 9001:2008.
- Offices in KSA , Egypt and France
- Operations in Jeddah, Riyadh, Al-Khobar, Al-Dammam, Jizan, Abha, Yanbu, Addis Ababa, Aden, Djibouti, Bourdeaux .
- RAKA is involved in US1\$ billion projects' value annually
- An integrated company with global resources and technology



# MILESTONES

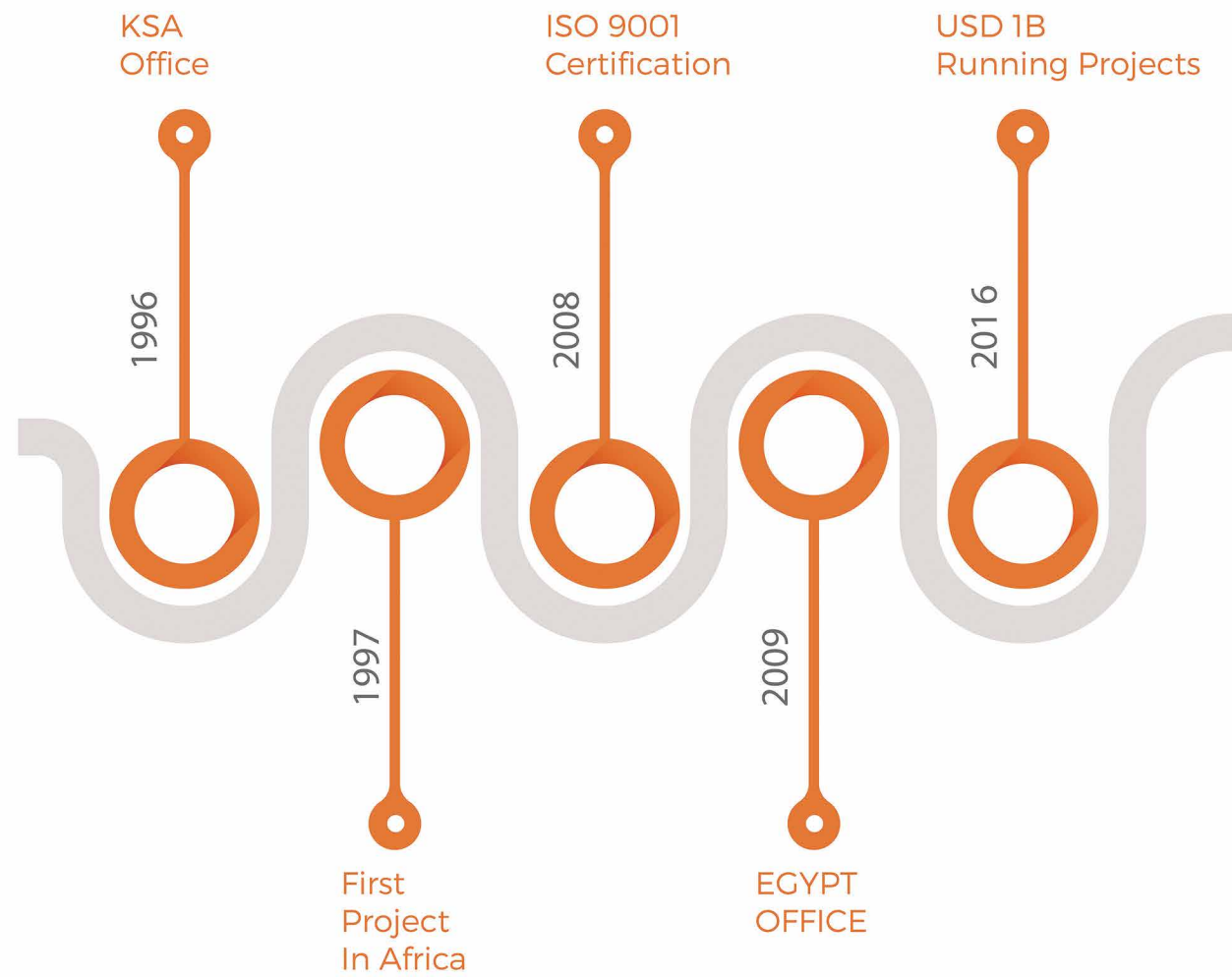

## PARTNERS



Innovators Consulting Engineers is an interdisciplinary, research-based architecture and design firm established in The Kingdom of Saudi Arabia in 1993, followed by Jeddah branch (Main Office) in 1994. The primary objective is to provide outstanding architectural and engineering services in the construction industry. Innovators had successfully completed many prestigious projects in Saudi Arabia and MENA Region that proved excellence in private, public, and Governmental projects.



ABV Rock Group is a construction contractor that operates in several interlinked sectors covering buildings and civil works, and acts as a principal and specialist contractor. The core activities of the company are underground storage including tunneling, road construction and pipelines. We undertake construction of airports, hospitals, industrial plants, dams and bridges including all associated electrical, mechanical and civil works. We also have the capabilities of operations and maintenance of the Client's completed projects. We are ISO 9001:2008 certified by SGSSA.



Since 2006, the CUBE INGENIEURS engineering consulting and architectural firm knew how to reconcile with passion and sensibility these two fields of the construction which ignore too often. Due to our double training of engineers and architects, we approach the engineering and the architecture as strengths in relation. Our goal is to build better projects, more interesting volumes, more thrifty structures and more honest architectures.

Settled in a big unique space, the agency soaks in an atmosphere where the technique and the architecture pull upwards, look for themselves, discuss, quarrel and laugh together for an amazing result in continual renewal. This passion of the engineering and the architecture is shared with the students of the school of architecture of Bordeaux within the framework of the field STA.





# DEPARTMENTS



# MILESTONES



INNOVATORS  
CONSULTING & DESIGN



**300+**  
Professional  
Engineers

**15K+**  
Yearly DWG

**12+**  
Engineering  
Disciplines &  
Specialities

Operating in  
**8**  
Locations

**300K + M2**  
BUA of large-  
scale projects

Start-to-end  
services across  
entire project  
delivery cycle

**+40**  
Sophisticated  
projects

**3**  
Offices in MENA  
Region

**10+**  
years  
of track record

# QUALITY STATEMENT

RAKA management endeavors to ensure our Clients achieve their goals through our innovative and high quality engineering services exceeding their expectations. We deliver these by:

- Striving to understand and exceed our Clients' expectations in a timely and responsive manner;
- Providing cost effective, innovative and buildable solutions;
- Doing everything right first time;
- Commitment to the highest standards of ethics and integrity;
- Promoting Environmentally friendly solutions that prevent pollution;
- Promoting a culture of Health & Safety in all our Projects.

In order to achieve these, it is important that RAKA clearly understand our clients requirements, and implement and maintain an effective integrated management system. The Integrated international Management System, adopted by RAKA is based on the requirements of ISO 9001, ISO 14001, and OHSAS 18001. It is established to meet the following objectives and reflect our management attitude towards the:

- Provision of high Quality Engineering Solutions.
- Development of Environmentally friendly design solutions and prevention of pollution.
- Provision of Safe & Healthy office work environment and develop safe engineering solutions, prevention of injury and ill-health.

The management is committed to understand, comply and meeting contractual obligations (including legal requirements) so that our clients, our business partners and ourselves can mutually benefit from the relationship.



**RAKA DESIGN - EGYPT CHART**



## OUR SERVICES

- Master planning and studies
- Land planning
- Concept Design studies
- Detailed Design services
- Life safety and code analysis (International standards)
- Code consulting
- Tendering
- Construction document preparation
- Detailing and shop drawing
- Detailed bills of quantities and specifications
- Feasibility studies
- Existing building analysis and surveys
- Sustainable/energy efficient design solutions
- Interior design
- 3D rendering
- Animation
- Value engineering
- Project management
- In-the-field, change management
- Site supervision

# OUR PROJECTS





# OUR PROJECTS

---



King Khaled University  
Hospitals Extension



King Fahd Cardiac Center



Family Medical Center



Security Forces Medical Center



King Abdullah Nano  
Technology Research Center



Prince Naif Center for Health,  
Science, and Research

# OUR PROJECTS

---



City Center Development



Vice Presidency Project  
KAAU



Aden City Center



King Faisal University  
(CONFERENCE CENTER)



Dental College Extension  
King Saud University



Prince Sultan Center  
For Local Governance



# OUR PROJECTS

---



Five Star Hotel Tower



Al Rajhi Medical Tower



Sheikh Abd ElRahman Al Hulayel  
University Office Tower



Sheikh Mohamed Hussien  
Al Amoudi Tower



Dr. Naser Al Rashid  
University Office Tower



Muallem Mohamed Bin Laden  
University Office Tower





# HOSPITALS AND HEALTHCARE COMPLEXES









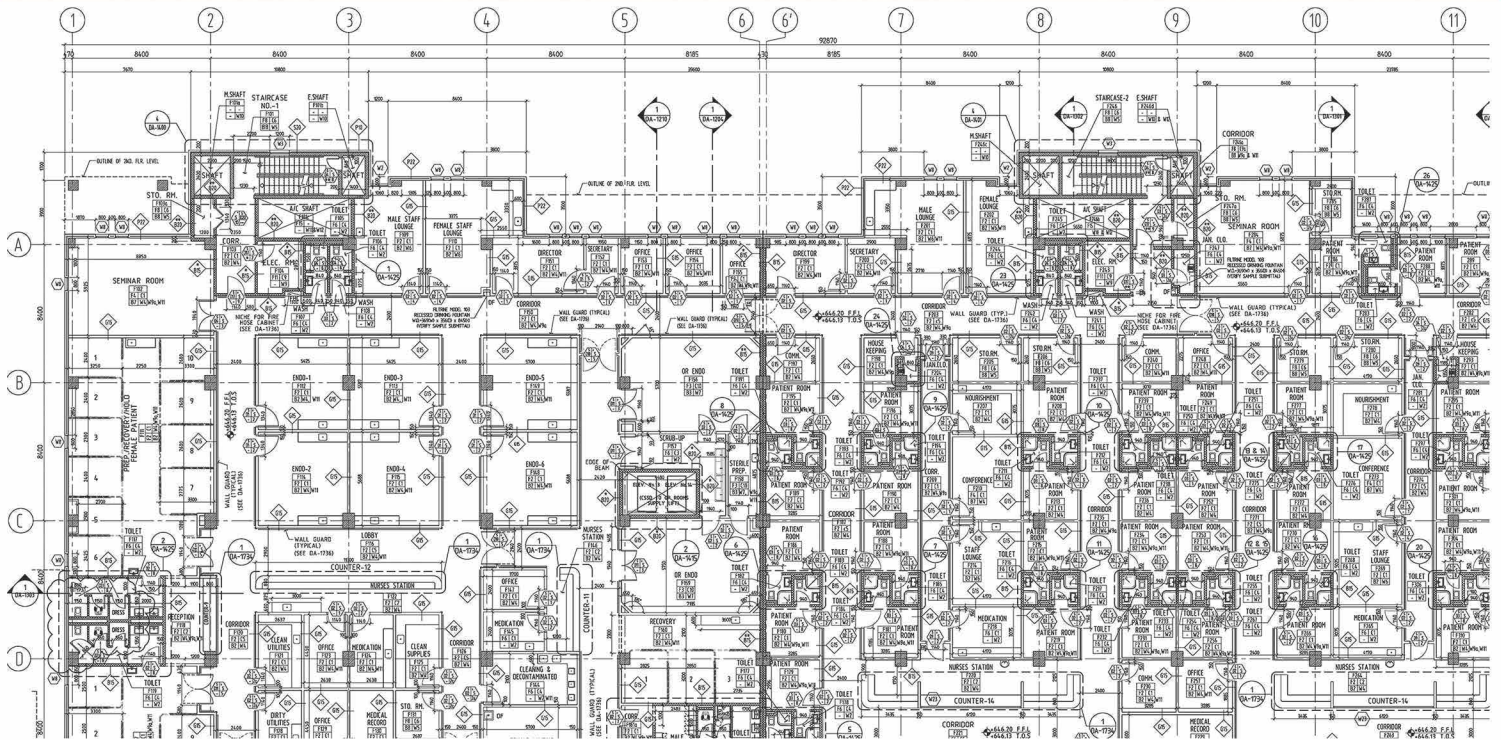



# KING FAHD CARDIAC CENTER,

**OWNER :** King Saud University  
**CONSULTANT :** STRATEGIC CONSTRUCTION PROGRAM  
**Designer :** Zuhair Fayez Partnership Consultants.  
**CONTRACTOR :** ABV ROCK GROUP  
**LOCATION :** Riyadh - K.S.A  
**TOTAL AREA :** 70.000 m<sup>2</sup> Distributed on 7 floors  
**SCOPE OF WORK :** Shop Drawing

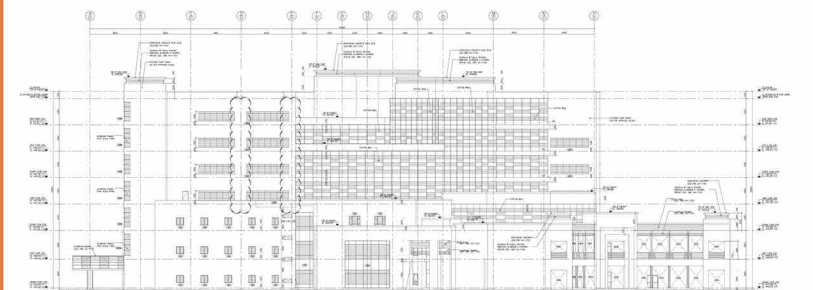
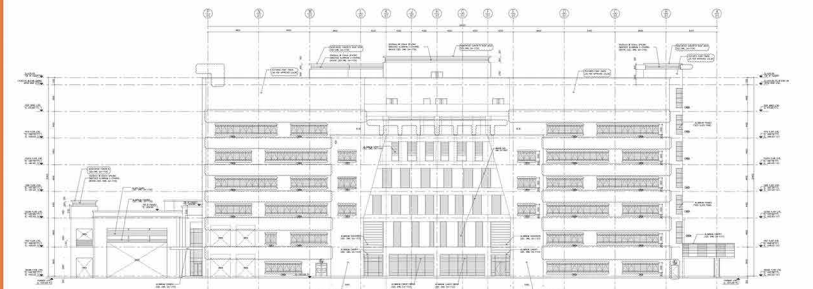



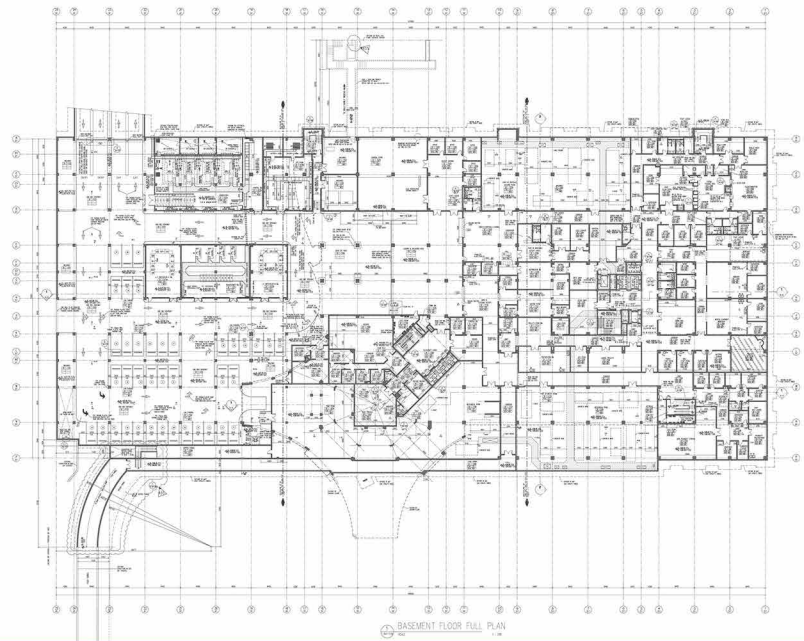



# FAMILY MEDICAL CENTER,

**OWNER :** King Saud University  
**CONSULTANT :** STRATEGIC CONSTRUCTION PROGRAM  
**CONTRACTOR :** ABV ROCK GROUP  
**LOCATION :** Riyadh - K.S.A  
**TOTAL AREA :** 11,500 m<sup>2</sup> Distributed on 5 floors  
**SCOPE OF WORK :** Tender DRAWING &Shop Drawing

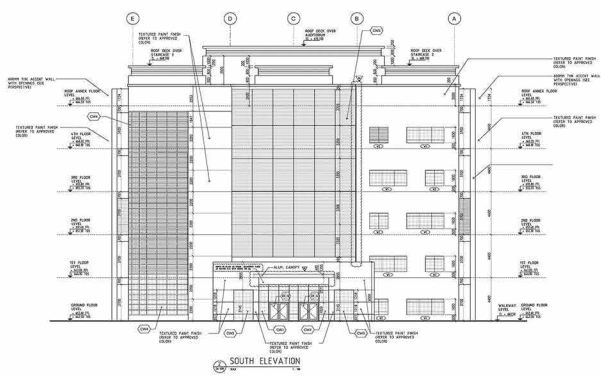
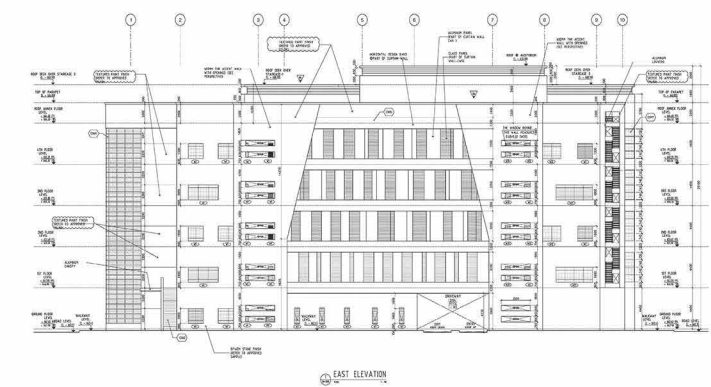







## SECURITY FORCES MEDICAL CENTER,

**OWNER :** MINISTRY OF INTERIOR  
**CONTRACTOR :** ABV ROCK GROUP  
**CONSULTANT :** Dar EL handasa  
**LOCATION :** Riyadh - K.S.A  
**TOTAL AREA :** 2,500,000 m2  
**Project Type :** Mix-Use ( Medical & Residential )  
**SCOPE OF WORK :** BOQ, Tender Drawing, Interior Design, Shop drawing

It's a mega scale projects contains many types of buildings our scope is to produce the tender drawings & Design modifications & interior design and shop drawings for construction.

### THE PROJECT INCLUDES:

- Main Hospitals.
- Research Center and Academics.
- Residential Area of More Than 200 Villas.
- 40 Apartments Buildings.
- 7 Parking Buildings.
- Service and Maintenance Buildings.
- Commercial and Shopping Center.
- Grand Mosque and Secondary Mosques.
- Gates.









# SCIENCE RESEARCH

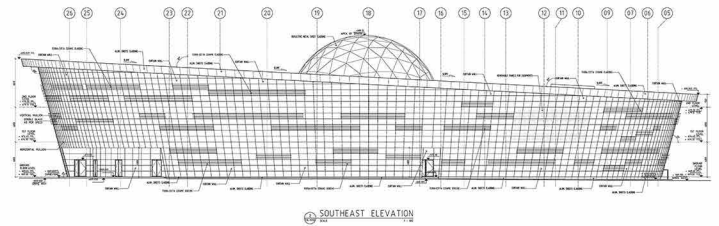
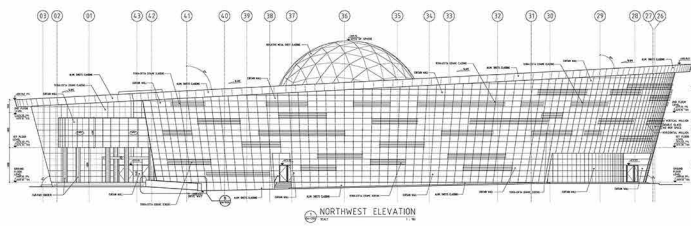



## Prince Naif Center for Health, Science, and Research

**OWNER :** King Saud University  
**CONSULTANT :** STRATEGIC CONSTRUCTION PROGRAM  
**DESIGNER :** Henning Larsen Architects  
**CONTRACTOR :** ABV ROCK GROUP  
**LOCATION :** Riyadh – K.S.A  
**TOTAL AREA :** 28.500 m<sup>2</sup> Distributed on 6 floors  
**SCOPE OF WORK :** Shop Drawing

**DETAILS:** The work includes detailed design, engineering and construction of a specialized building to house the Prince Naif Center for Health Science Research, total building area 31,800 m<sup>2</sup>. The new structure will feature world-class facilities for research in cancer, molecular biology, genetics, infectious diseases and other advanced medical fields. It will be located in the Riyadh Techno Valley (RTV) complex.



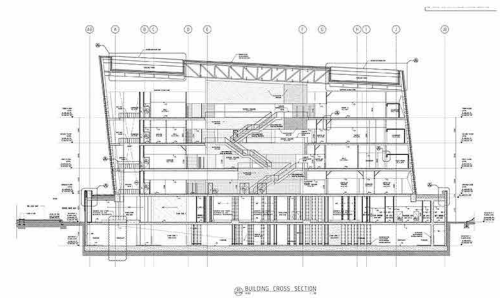
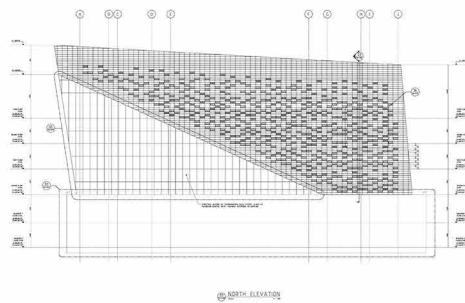
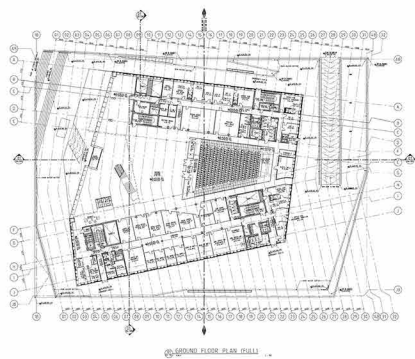





# COMMERCIAL AND OFFICE BUILDINGS





CHANEL

LOUIS VUITTON

LOUIS VUITTON

ANEL



## CITY CENTER DEVELOPMENT

**OWNER :** Sheikh Mohammad Hussein Al-Amoudi  
**CONSULTANT :** innovators  
**CONTRACTOR :** Med rock  
**LOCATION :** Addis Ababa- Ethiopia  
**TOTAL AREA :** 180,000 m2 Distributed on 11 floors  
**SCOPE OF WORK :** Tender Drawing, Design

This project promises to be the most noticeable one in Addis Ababa or in whole Ethiopia. Designed to be 25 to 30 stories high tower and podium; once completed, it will be the tallest tower in Ethiopia. The site is located in the busy center of Addis Ababa, a triangular 34,500 m2 bounded by three major Streets; the north one is the famous Churchill Road. The project is two parts. The first is an 180,000 m2 total built up area four stories podium housing indoor parking for 600 cars, two level shopping mall with anchoring stores, 5 movie theaters, food court and more than 600 flexible individual shops. The third floor is 2,000 seats wedding hall with its own kitchen, entrances and services. The Tower is tall 25 expandable to 30 stories multi function spaces. %65 of which are offices, %35 are luxury apartments. Entrances, elevators and staircases are completely separated. Four levels parking under the tower are devoted for its residence. The design of both the tower and the podium are so unique, it characterizes the new image of the country in the 21st century. The project estimated to cost 120 million USD.

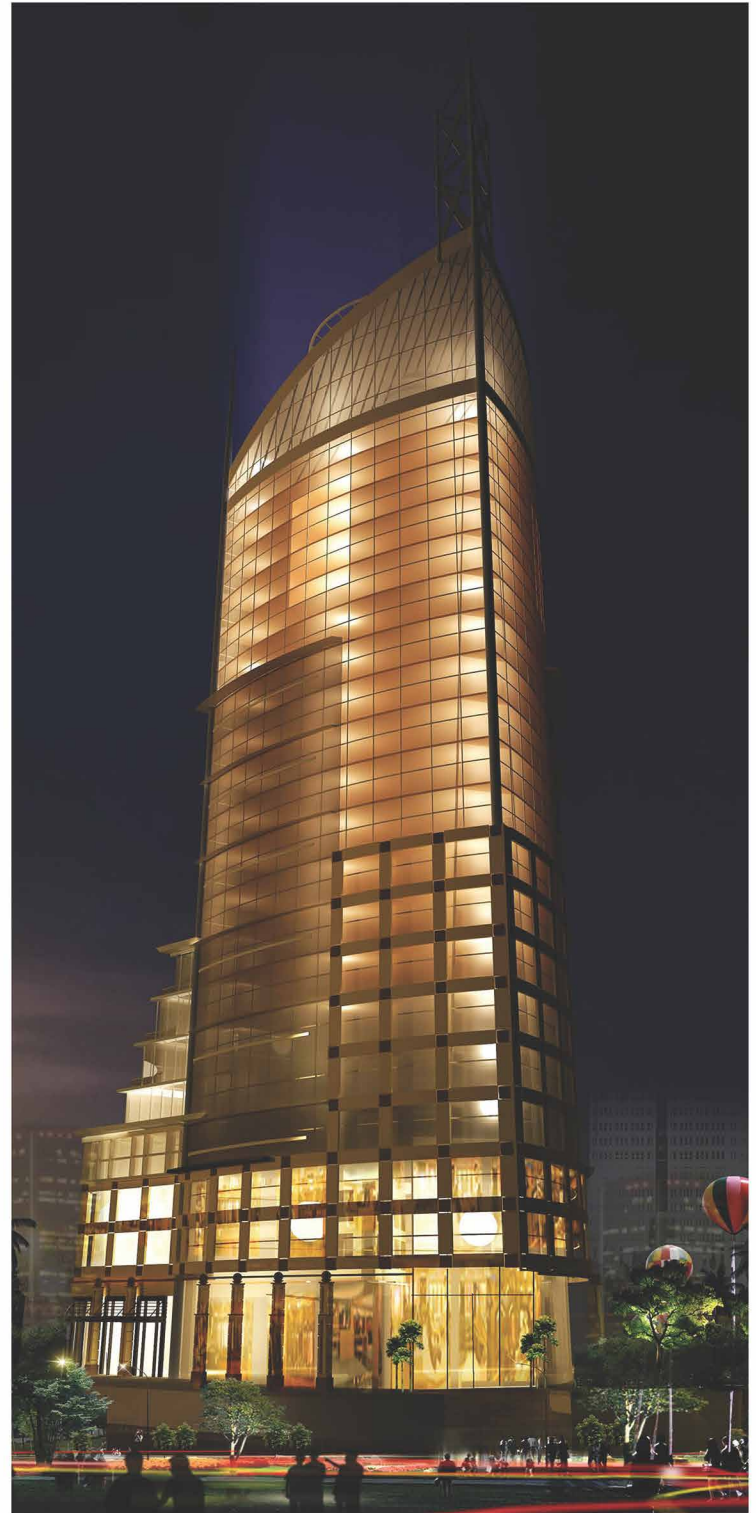



## VICE PRESIDENCY

---

**OWNER :** King Saud University  
**CONSULTANT :** INNOVATORS  
**LOCATION :** JEDDAH- K.S.A  
**SCOPE OF WORK :** DESIGN & TENDER DRAWING

---

# PUBLIC

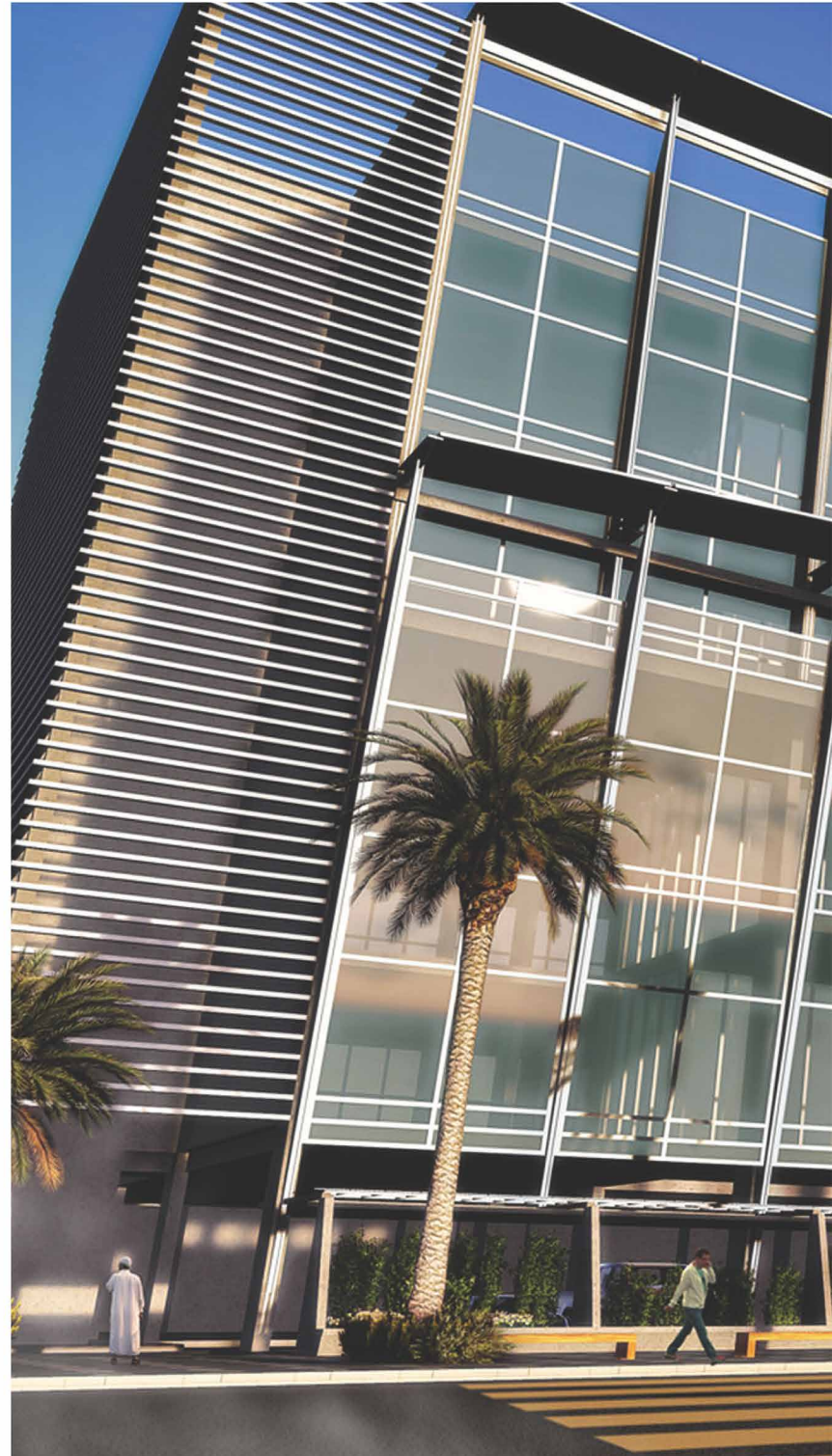
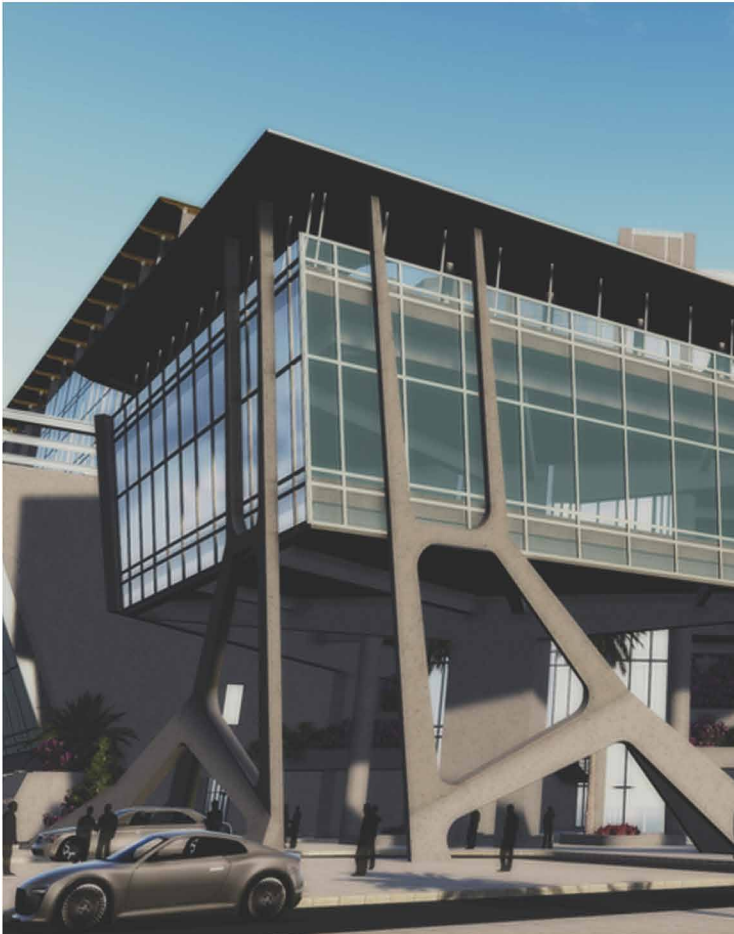







## ADEN CITY CENTER

---

**OWNER :** SALEH EL YAFIE  
**CONSULTANT :** RAKA DESIGN  
**LOCATION :** ADEN-YEMEN  
**SCOPE OF WORK :** DESIGN & TENDER DRAWING

---

# COMMERCIAL









# UNIVERSITIES AND EDUCATIONAL FACILITIES









# KING FAISAL UNIVERSITY,

**OWNER :** King Faisal Foundation  
**CONSULTANT :** Buro happold Consulting Engineers  
**CONTRACTOR :** ABV ROCK GROUP  
**LOCATION :** Riyadh - K.S.A  
**TOTAL AREA :** 31.000 m<sup>2</sup> Distributed on 8 floors  
**SCOPE OF WORK :** Shop Drawing

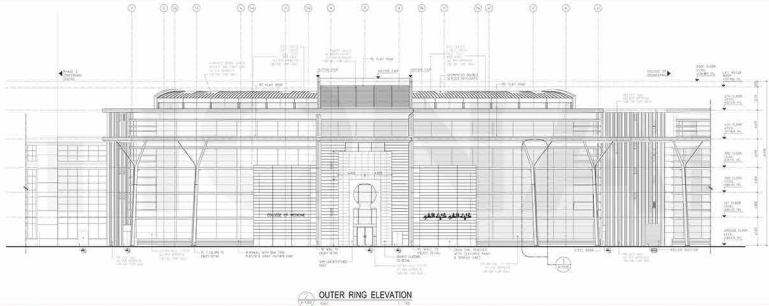
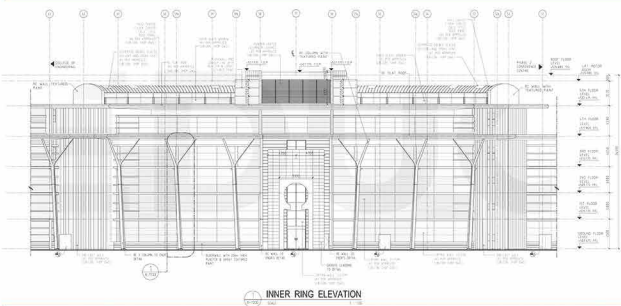



# PRINCE SULTAN CENTER FOR LOCAL GOVERNANCE

**OWNER :** Prince Sultan University  
**Designer :** Zuhair Fayeze Partnership Consultants.  
**CONTRACTOR :** ABV ROCK GROUP  
**LOCATION :** Riyadh - K.S.A  
**SCOPE OF WORK :** Shop Drawing





## FIVE STAR HOTEL TOWER,

**OWNER :** King Saud University  
**CONSULTANT :** SAUDI DIYAR CONSULTANTS  
**CONTRACTOR :** ABV ROCK GROUP  
**LOCATION :** Riyadh - K.S.A  
**TOTAL AREA :** 48,487m<sup>2</sup> Distributed on 11 floors  
**SCOPE OF WORK :** Shop Drawing  
**Client:** King Saud University

**Details:** The work includes detailed design, engineering and construction of a -5Star hotel residential suites. Total building area of 55,390m<sup>2</sup>.





# AL RAJHI MEDICAL TOWER

**OWNER :** King Saud University  
**CONSULTANT :** Saudi Diyar Consultant  
**CONTRACTOR :** ABV ROCK GROUP  
**LOCATION :** Riyadh - K.S.A  
**TOTAL AREA :** 39,970m<sup>2</sup> Distributed on 11 floors  
**SCOPE OF WORK :** Shop Drawing





# SHEIKH ABD EL RAHMAN AL HULAYEL,

**OWNER :** King Saud University  
**CONSULTANT :** Saudi Diyar Consultants  
**CONTRACTOR :** ABV ROCK GROUP  
**LOCATION :** Riyadh - K.S.A  
**TOTAL AREA :** 19,812m<sup>2</sup> Distributed on 11floors  
**SCOPE OF WORK :** Shop Drawing

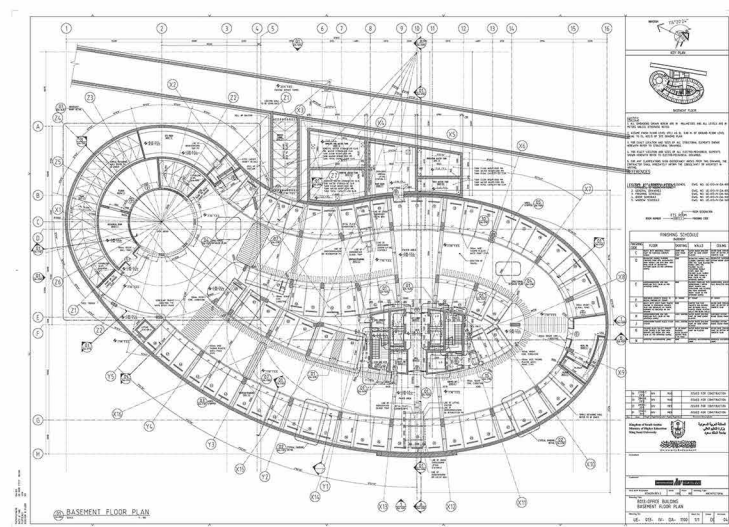
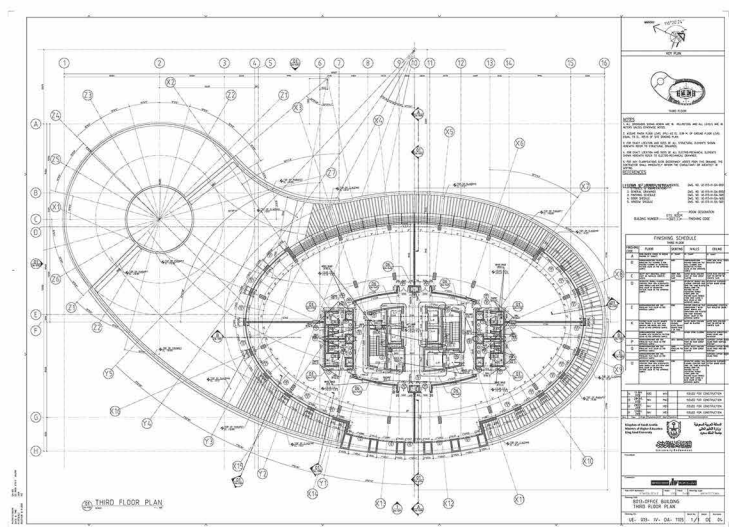



## SHEIKH MOHAMED HUSSIEN AL AMOUDI TOWER UNIVERSITY OFFICE TOWER

**OWNER :** King Saud University  
**CONSULTANT :** Saudi Diyar Consultants  
**CONTRACTOR :** ABV ROCK GROUP  
**LOCATION :** Riyadh – K.S.A  
**TOTAL AREA :** 62,000m<sup>2</sup> Distributed on 12 floors  
**SCOPE OF WORK :** Shop Drawing  
**Client:** King Saud University

**Details:** Mohammed Bin Hussein Al-Amoudi Tower, characterized by Mohammed Bin Hussein Al-Amoudi. A seventeen (17) storey office tower building, with a total building area of 74,300m<sup>2</sup>, one (1) of which is basement



## DR. NASER AL RASHID TOWER UNIVERSITY OFFICE TOWER,

**OWNER :** King Saud University  
**CONSULTANT :** Saudi Diyar Consultants  
**CONTRACTOR :** ABV ROCK GROUP  
**LOCATION :** Riyadh - K.S.A  
**TOTAL AREA :** 24,456m<sup>2</sup> Distributed on 14 floors  
**SCOPE OF WORK :** Shop Drawing





## MUALLEM MOHAMMED BIN LADEN UNIVERSITY OFFICE TOWER

**OWNER :** King Saud University  
**CONSULTANT :** Saudi Diyar Consultants  
**CONTRACTOR :** ABV ROCK GROUP  
**LOCATION :** Riyadh - K.S.A  
**TOTAL AREA :** 24,456m<sup>2</sup> Distributed on 14 floors  
**SCOPE OF WORK :** Shop Drawing







# MOSQUES & RELIGIOUS STRUCTURES

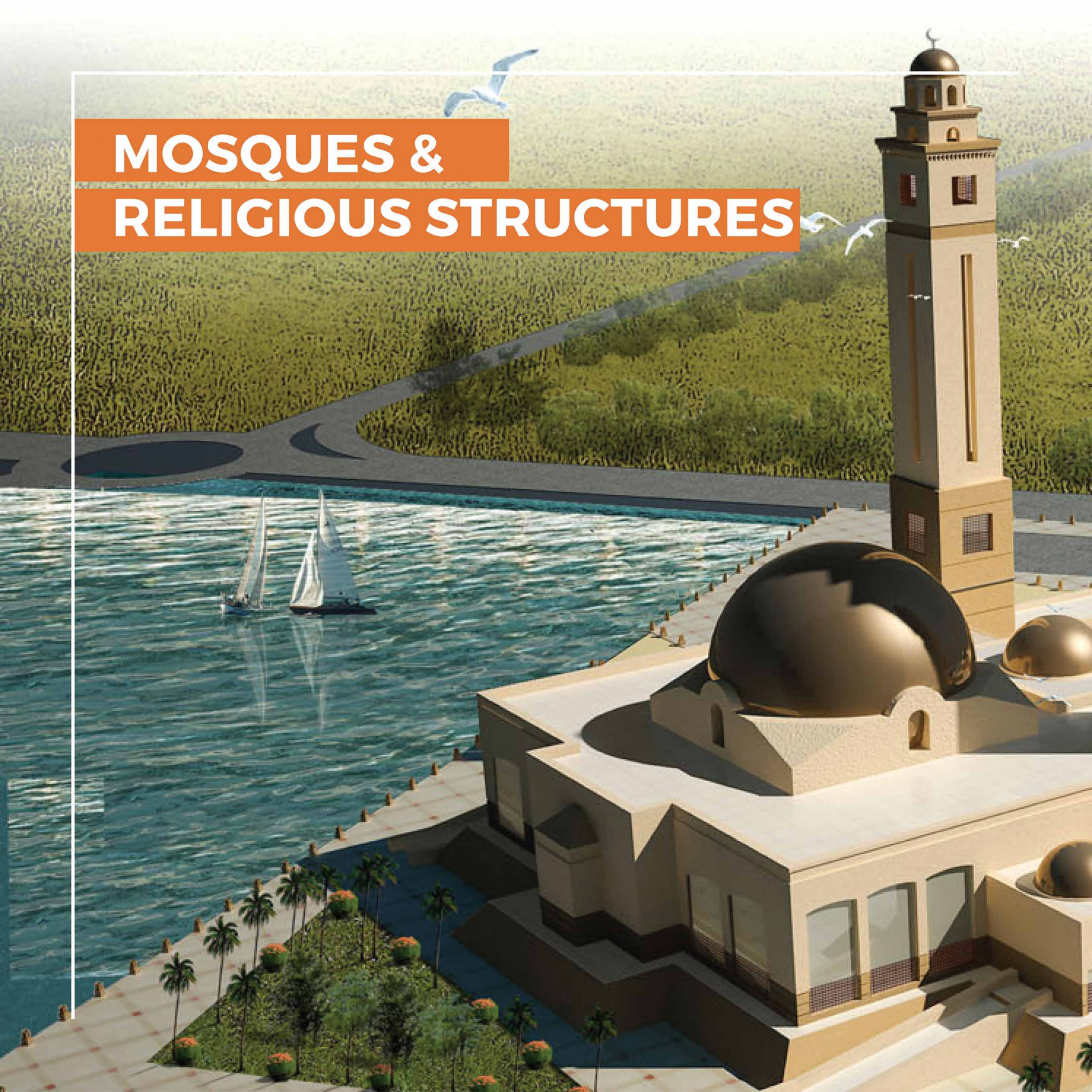







# KING ABDULLAH MASJID DJIBOUTI,

**OWNER :** Sheikh Moamed Hussien Al-Amoudi  
**LOCATION :** Djibouti – DJibouti  
**SCOPE OF WORK :** Tender Drawing, Design







# SPORTS AND RECREATIONAL CENTERS

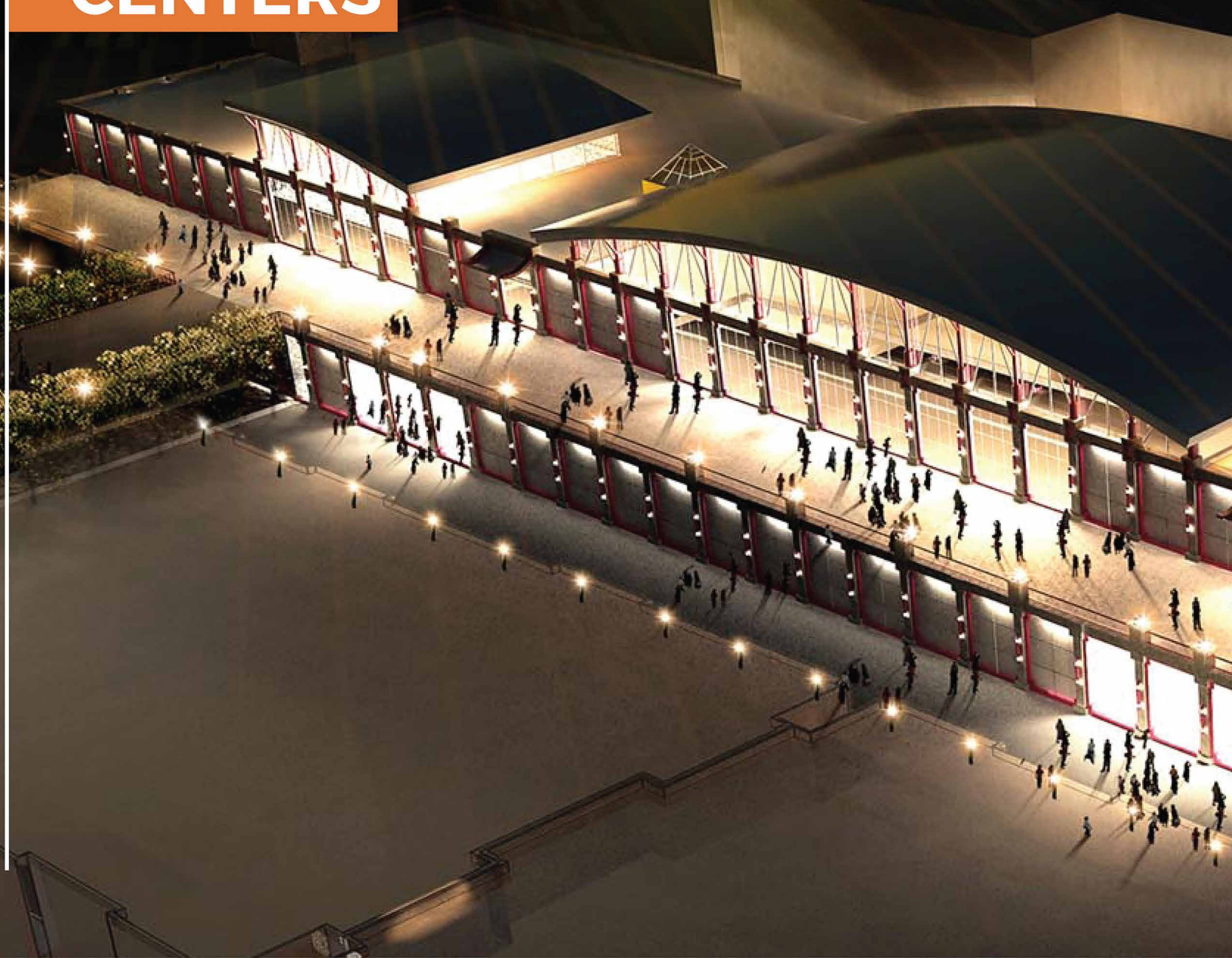







**OWNER :** King Saud University  
**CONSULTANT :** INNOVATORS  
**LOCATION :** Riyadh - K.S.A  
**SCOPE OF WORK :** TENDER DRAWING

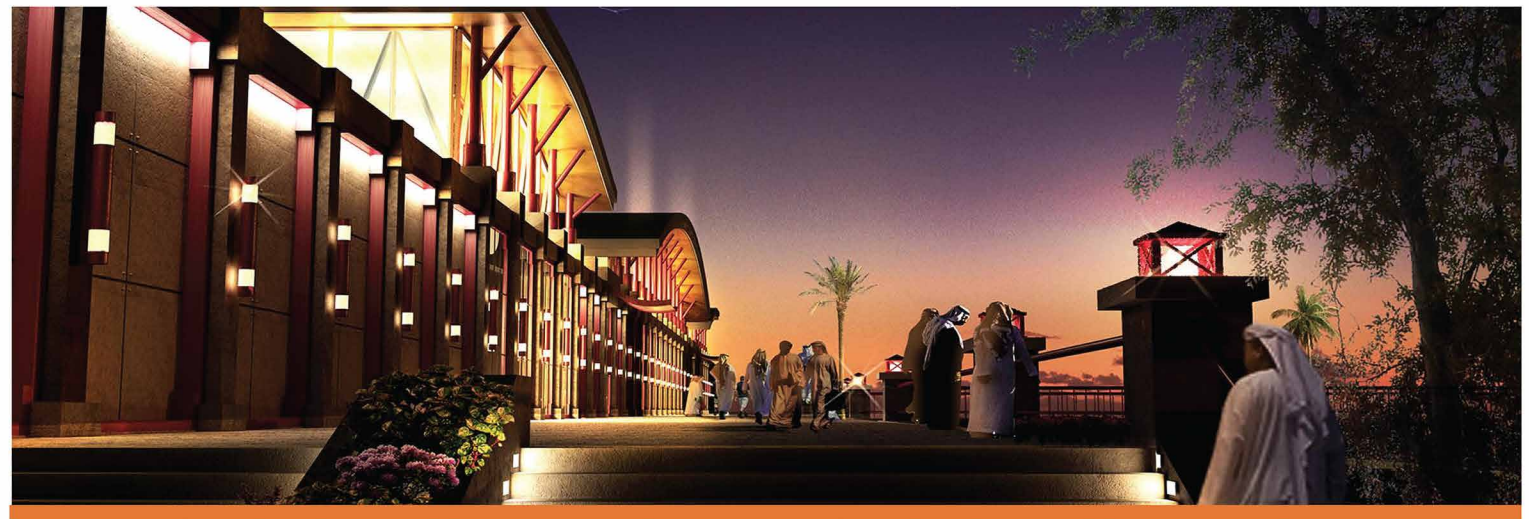

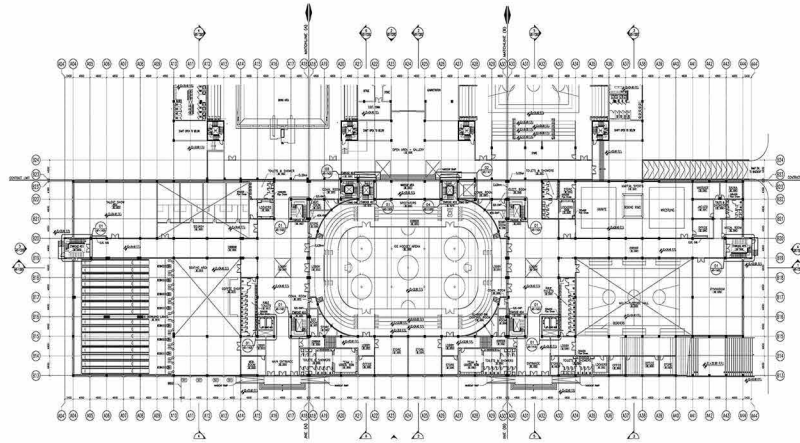



## JEDDAH GATE MARINE,

**Location :** Jeddah, Saudi Arabia

**Owner :** Marina Yachts Complex

**Scope :** Design

**Type :** Sport

**Description :** the project is a yacht on the red sea in jeddah and main building



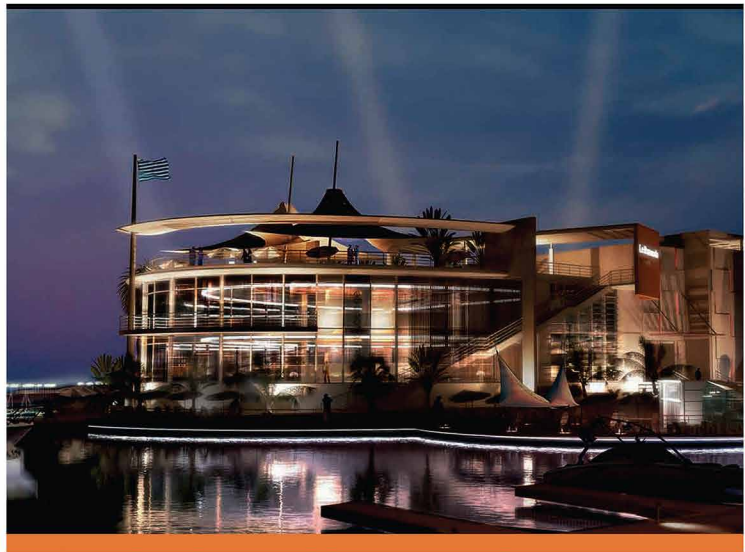
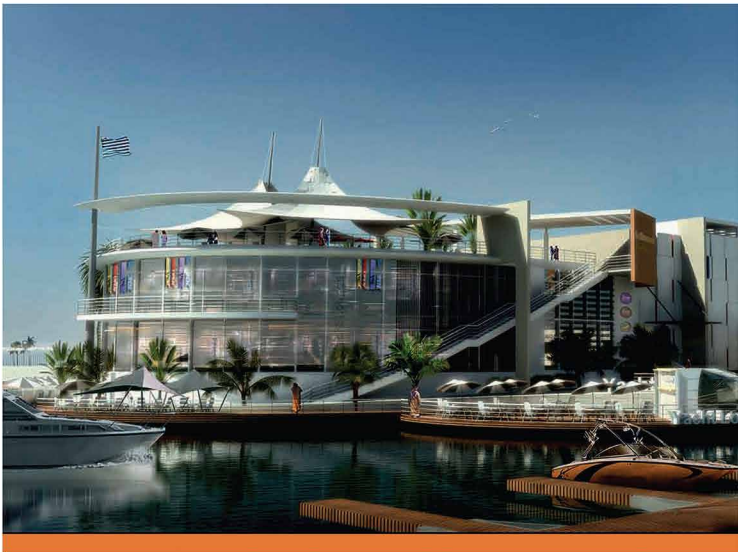
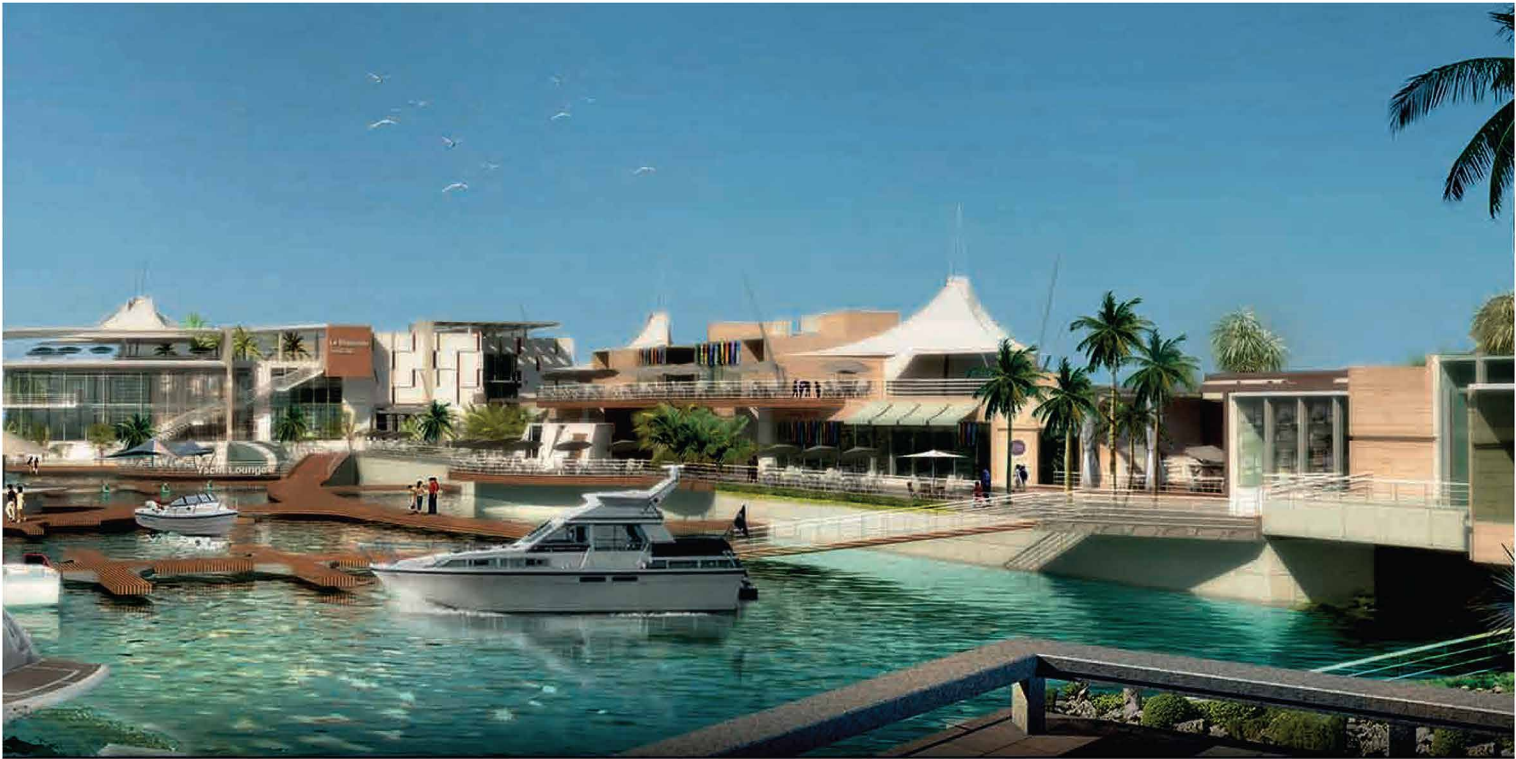



# HOTELS AND RESIDENTIAL BUILDINGS









## AWASA HOTEL,

**OWNER :** Sheikh Mohammed Hussein Al-Amoudi  
**LOCATION :** Ethiopia  
**SCOPE OF WORK :** Tender Drawing  
**Location :** Addis Ababa - Ethiopia Built-up  
**Area :** 35,000 m2  
**Status :** Proposal - Design - working Drawings - 3d  
Modelling & Rendering // 2009

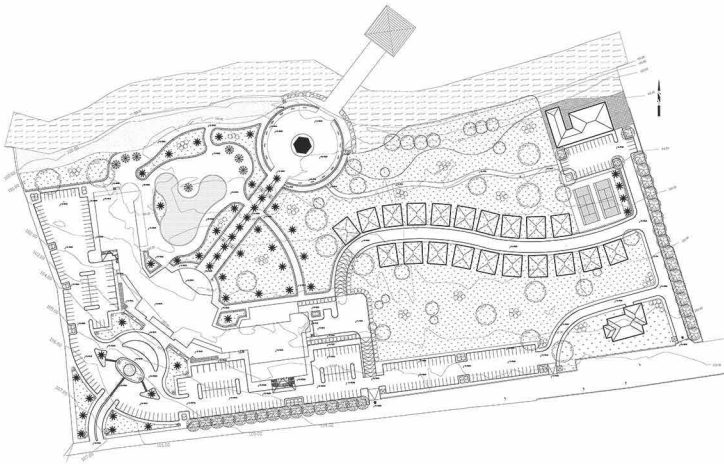







## RESIDENTIAL COMPOUND - DR. SULIMAN AL-TUFAIL,

---

**OWNER :** Dr : suliman Al-Tufail  
**CONSULTANT :** RAKA DESIGN  
**LOCATION :** Riyadh – K.S.A  
**TOTAL AREA :** 67225M2  
**SCOPE OF WORK :** DESIGN & TENDER DRAWING

---









# PUBLIC FACILITIES









# PARKING GARAGE- KING SAUD UNIVERSITY,

**OWNER :** King Saud University  
**Designer :** Otishan Consulting Engineers  
**CONTRACTOR :** ABV ROCK GROUP  
**LOCATION :** Riyadh - K.S.A  
**TOTAL AREA :** 70.000 m<sup>2</sup> Distributed on 7 floors  
**SCOPE OF WORK :** Shop Drawing

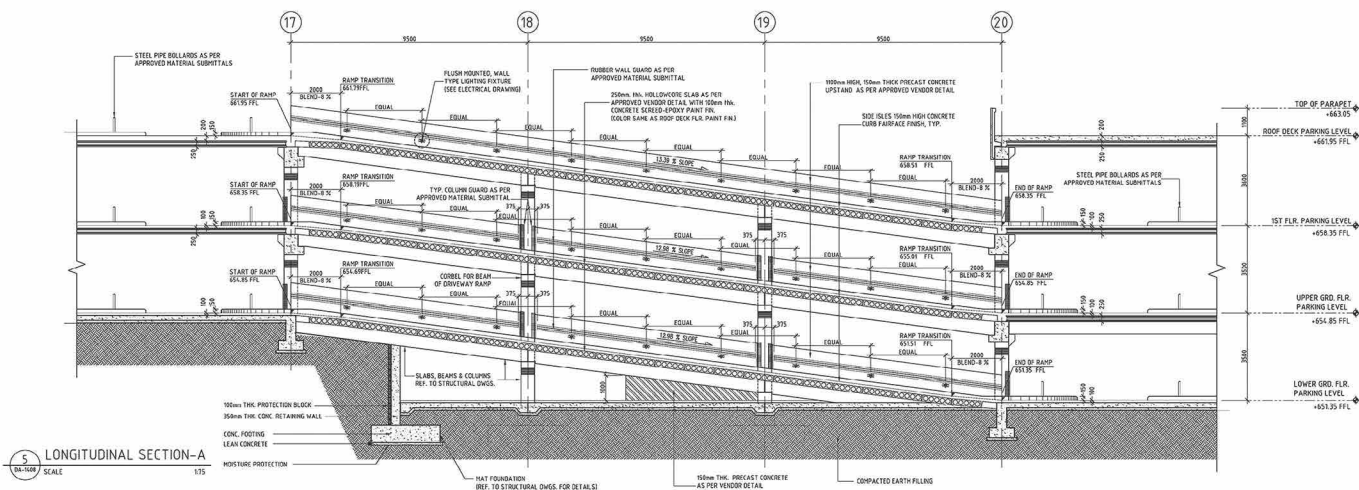
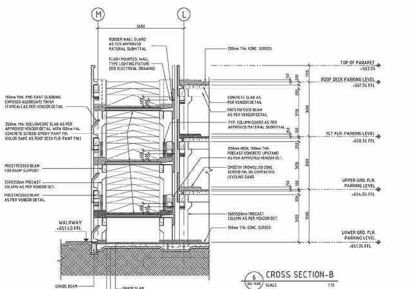

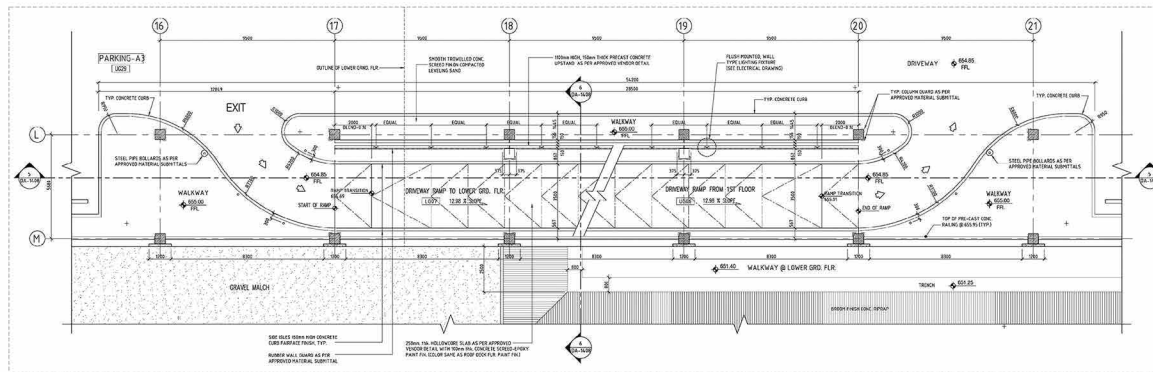



## CLIENTELE

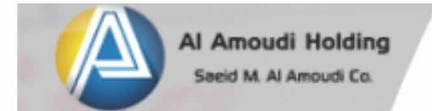

مؤسسة الملك فيصل الخيرية  
King Faisal Foundation

سبيهاكو الدوائية  
SPIMACO ADDWAEIH



# CONTACT US

## OUR OFFICES

- **Cairo,**  
Main Office:  
11 Foda Hasan st, off Abdel Aziz  
Fahmy st, Heliopolis,  
Cairo, Egypt.  
  
Email: BDD@raka-design.net  
Tel: +2 02 22411925  
Mob: +2 01117541114
- **Jeddah,**  
Office:  
Albadriyah Towers , 3rd Floor  
Jeddah, KSA  
  
Email: info@innovators.com.sa  
Tel: +966-126927908  
Fax: +966-126504020  
Mob: +966-555598310
- **Bordeaux,**  
Office:  
186 rue sainte Catherine – 33000  
Bordeaux, France  
  
Email: secretariat.pra@gmail.com  
Tel: +33-622803332  
Mob: +966-504540087













[www.raka-design.net](http://www.raka-design.net)